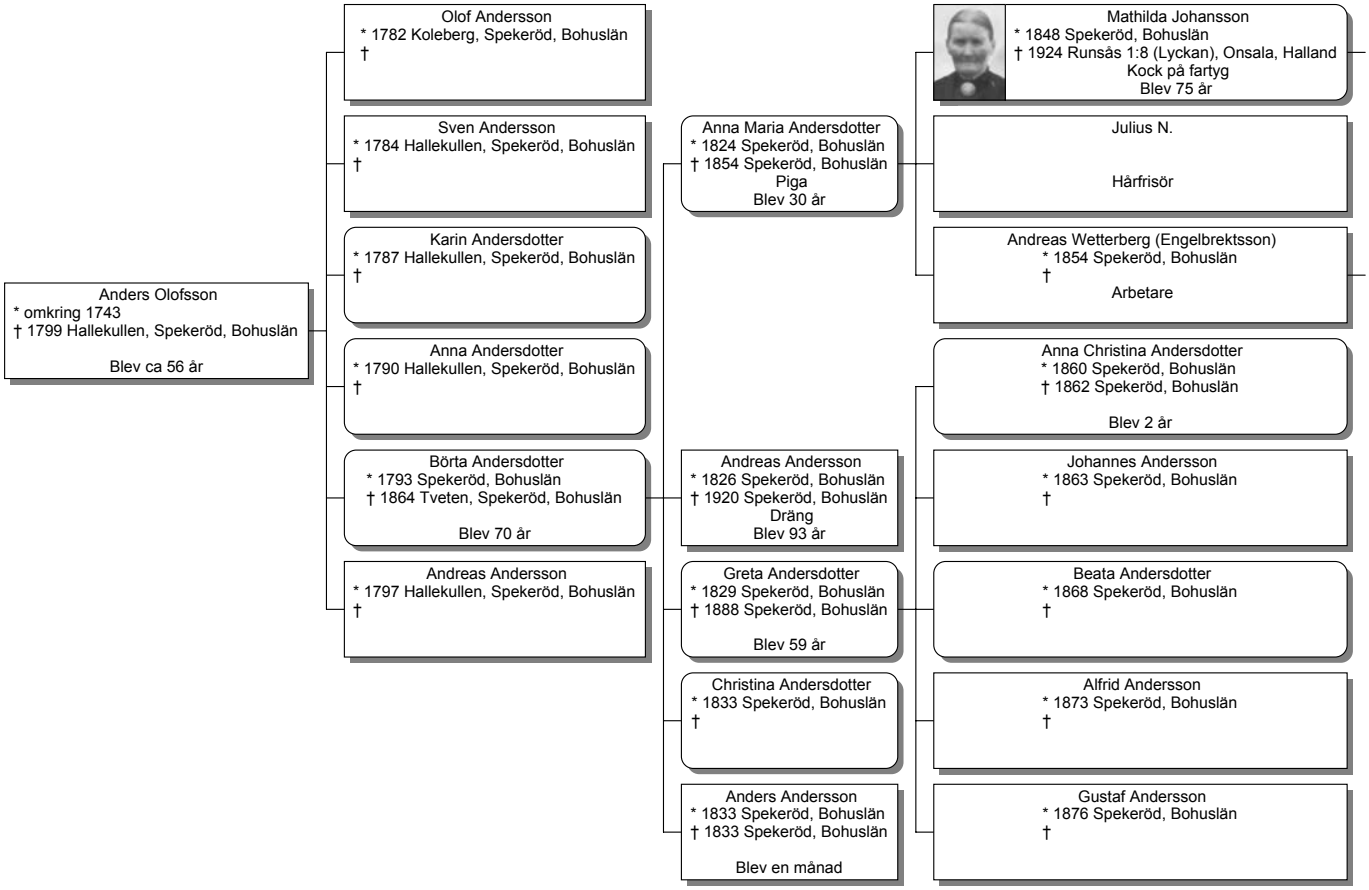Ättlingar till Anders Olofsson (1743 - 1799)