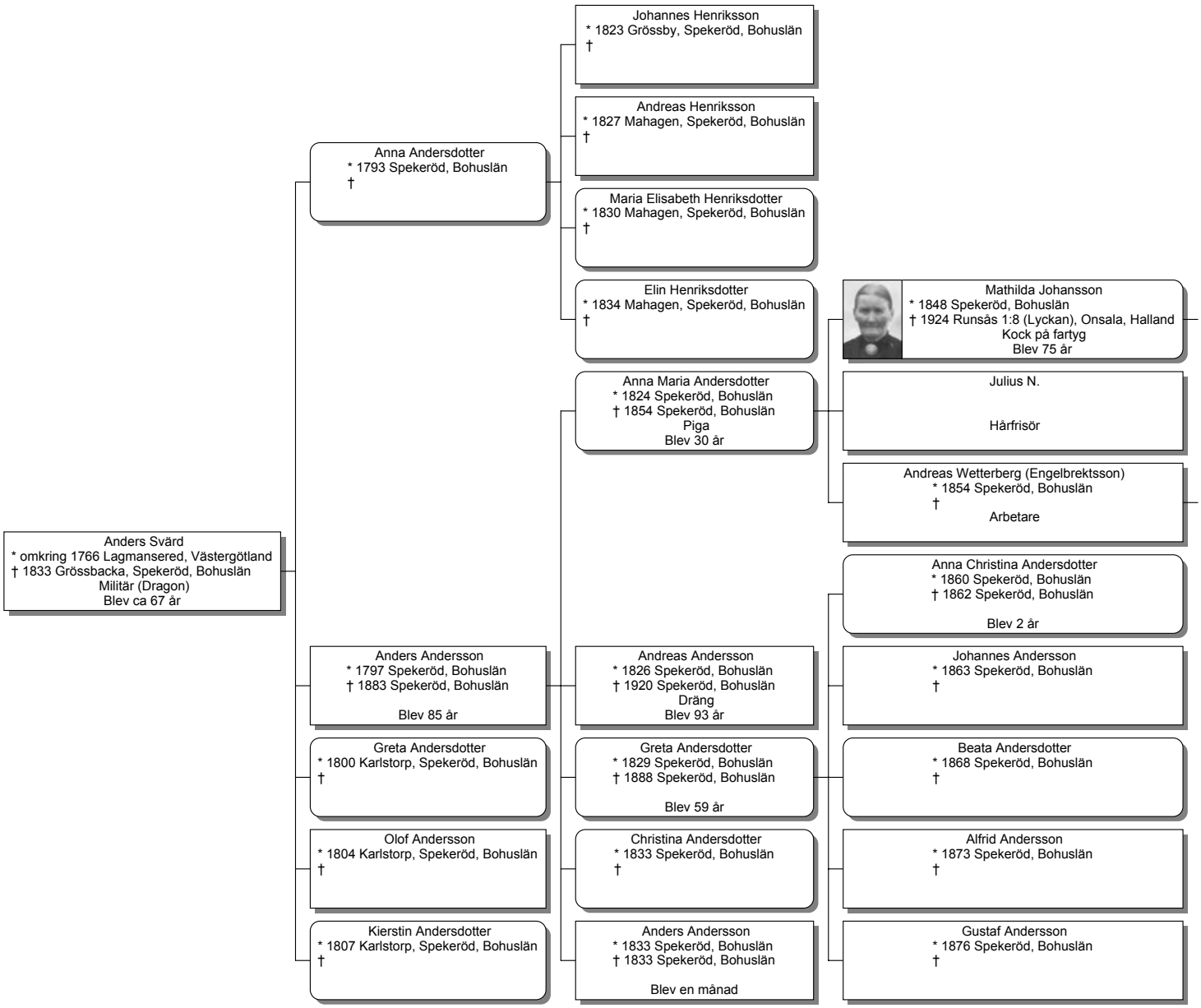Ättlingar till Anders Svärd (1766 - 1833)