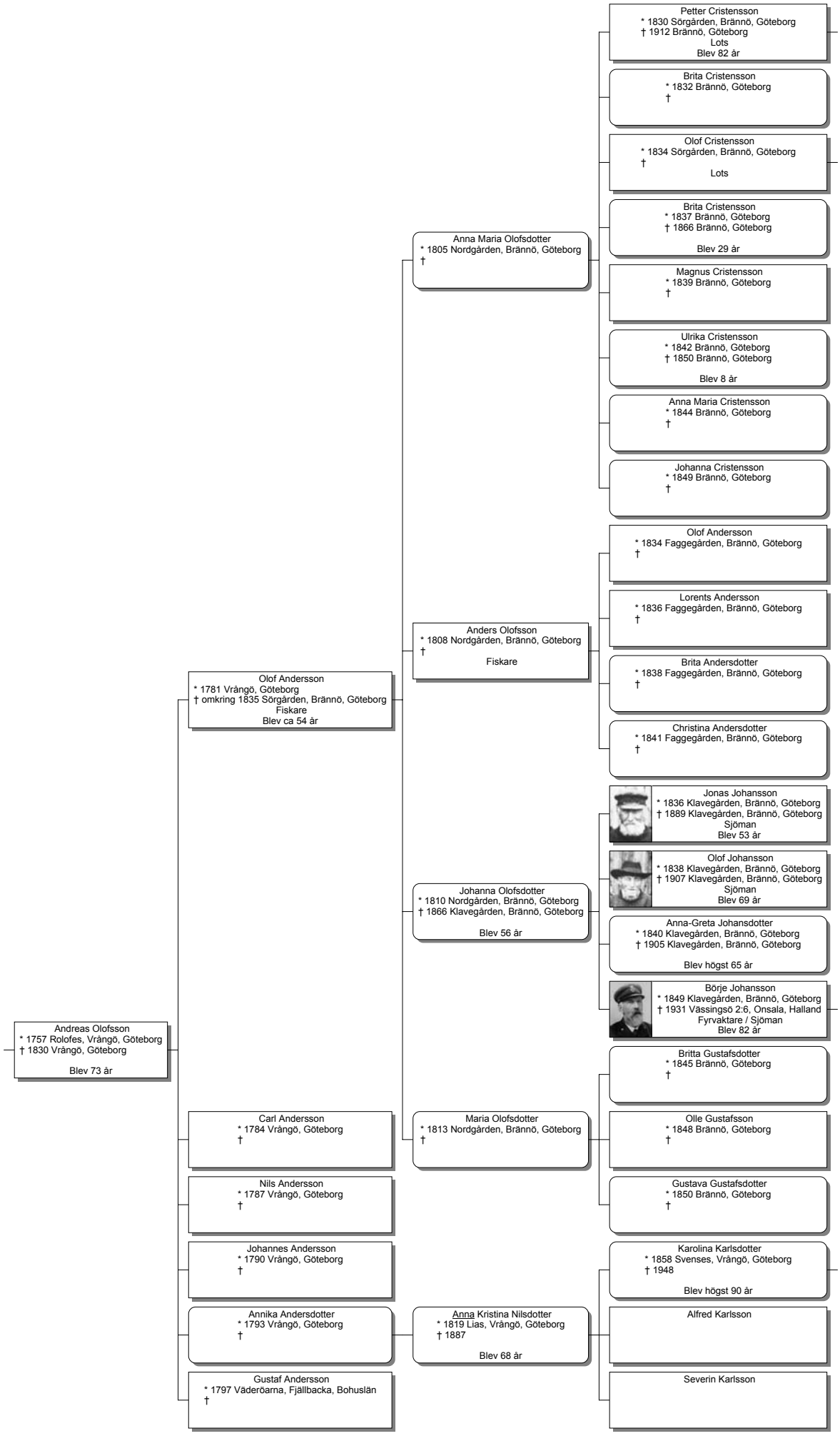Ättlingar till Andreas Olofsson (1757 - 1830)