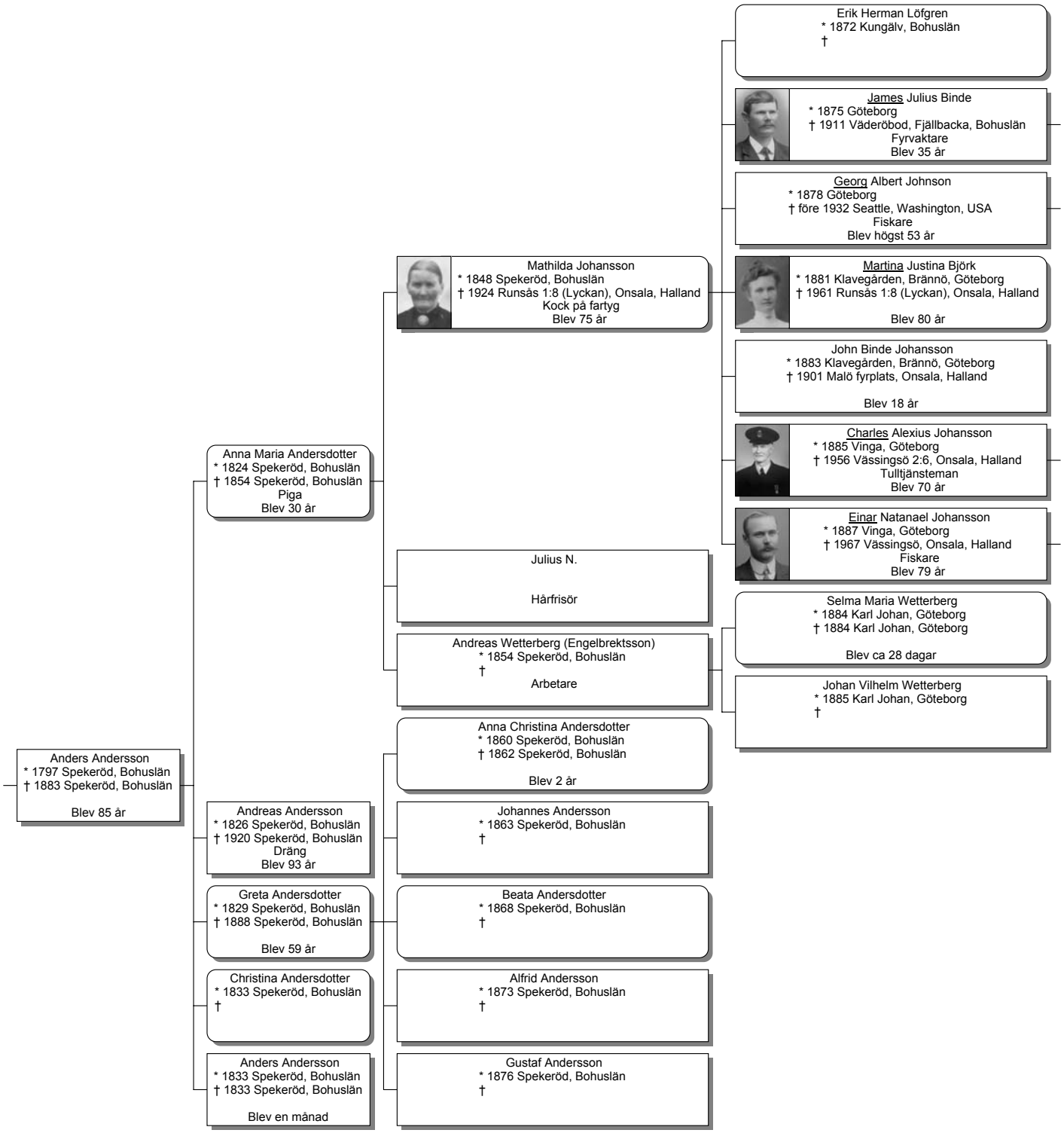Ättlingar till Anders Andersson (1797 - 1883)