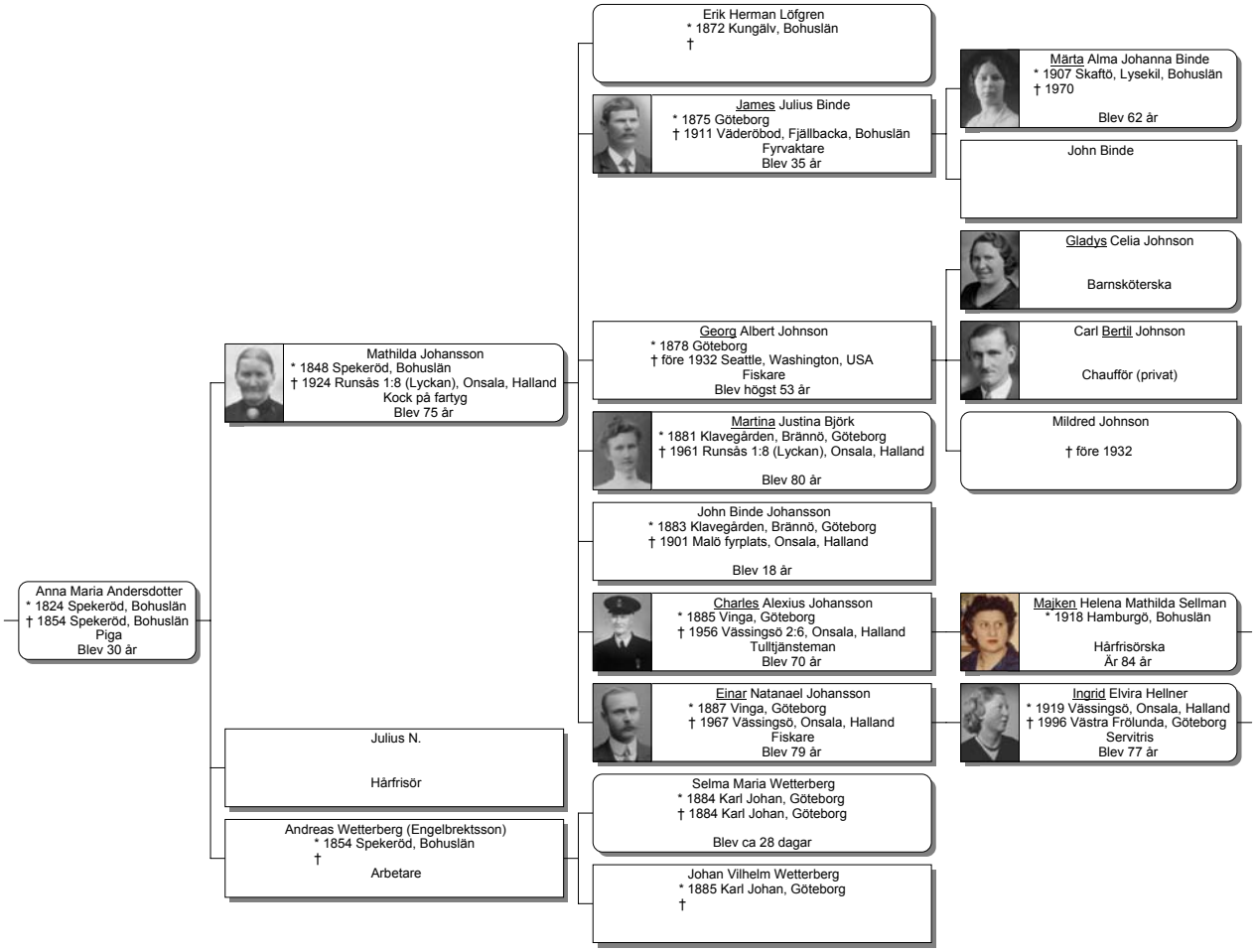Ättlingar till Anna Maria Andersdotter (1824 - 1854)